Kontaktabzug:

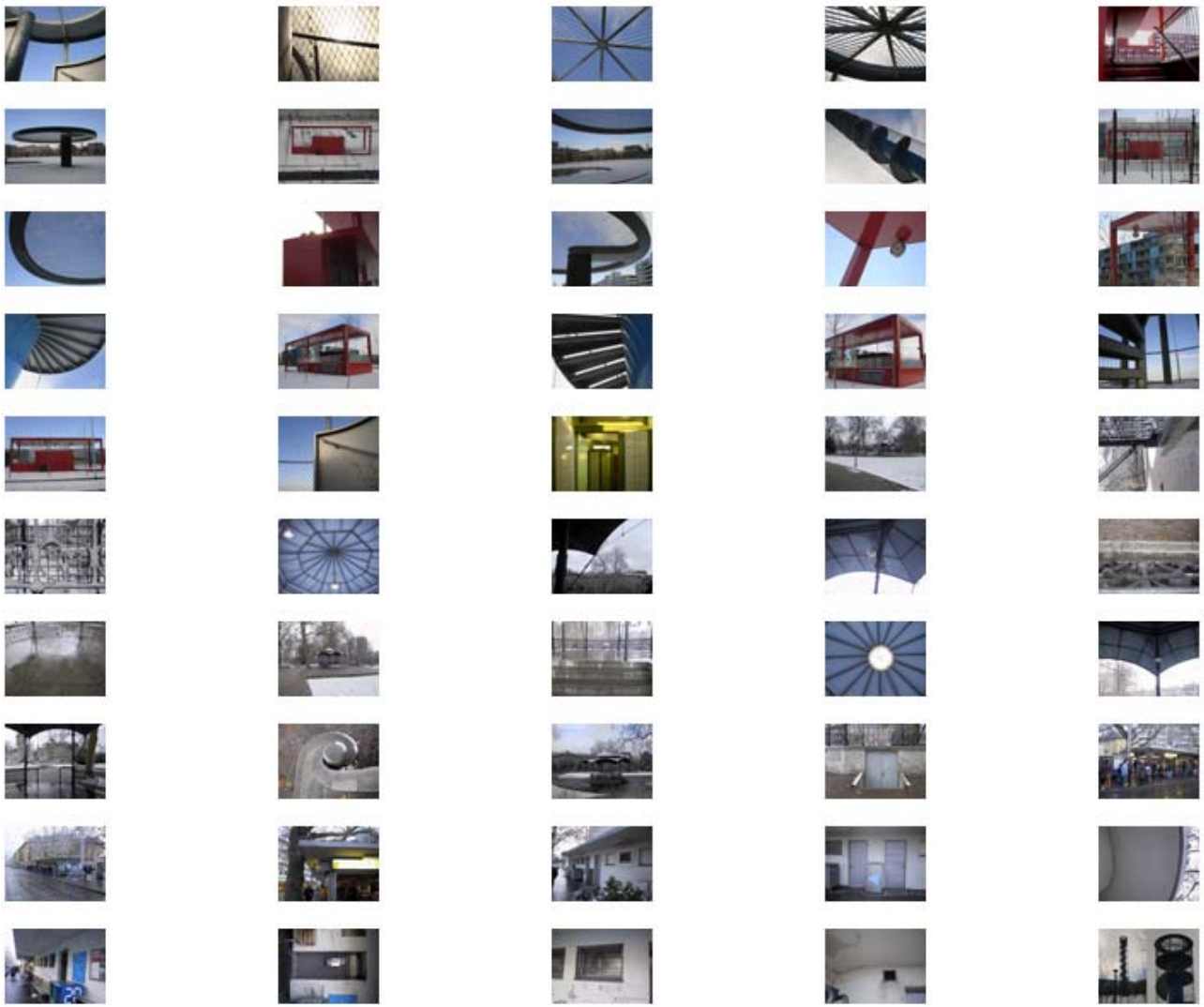
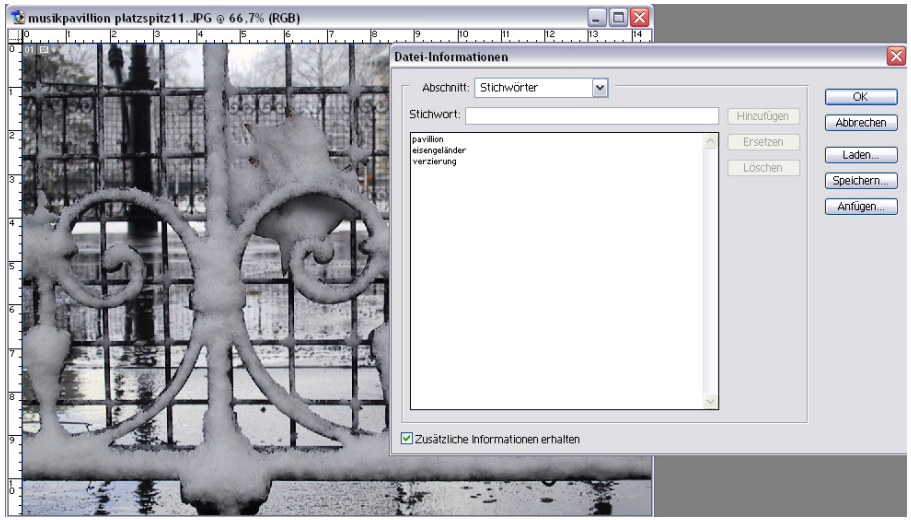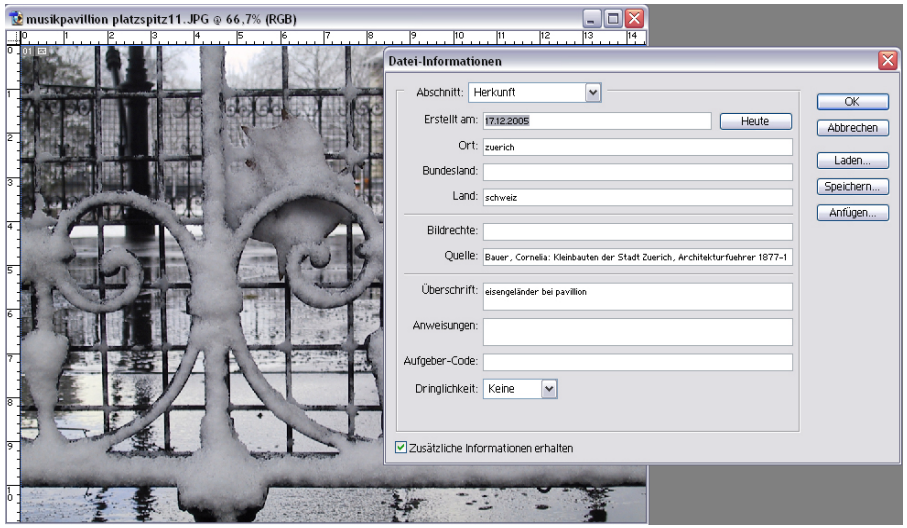
Zwei Beispiele für die Metadaten: